

DRC

PZ23-12000032

02/19/2025

A
C
G
E

CAUTION: PLEASE NOTE

Contractor shall secure all permits required for the work from any state or local departments, utility companies or jurisdiction affected by the work. The Contractor shall have permits "in hand" prior to starting work. The Landscape Architect and/or Owner shall bear no responsibility for work performed without permitted drawings. The Contractor shall be responsible for all changes to work, at no additional cost to Owner, as a result of unauthorized work prior to receipt of permit.

This drawing is an instrument of service, copyright © 1984-2024 by Krent Wieland Design, Inc., d/b/a KWD Landscape Architecture. All rights reserved - Not to be reproduced in part or in whole without express written permission. Florida Registration LA 1039.

PLANT SCHEDULE PROPOSED LANDSCAPE	
CODE	BOTANICAL / COMMON NAME
TREES	
AM2	Adonidia merillii / Christmas Palm-Double
BA	Bursera arborea / Vervewood Full, Dense, Symmetrical Canopy, STD, min. 6' C.T.
CES	Conocarpus erectus var. serotus / Silver Buttonwood Full, Dense, Symmetrical Canopy, STD, min. 3' C.T.
IE-16	Ilex 'alternata' 'Eagleston' / Eagleston Holly Dense symmetrical foliage to base, straight unscarred trunk
QV	Quercus virginiana / Live Oak Full, Dense, Symmetrical Canopy, STD, min. 4'-8" C.T.
SM-16	Swietenia mahoei / West Indies Mahogany Full, Dense, Symmetrical Canopy, STD, min. 5' C.T.
EXISTING PALMS	
728	Sabal palmetto / Sabal Palm EXISTING TO REMAIN
600	Sabal palmetto / Sabal Palm EXISTING TO REMAIN
EXISTING TREES	
606	Buella buccaria / Black Olive
603	Buella buccaria / Black Olive
601	Buella buccaria / Black Olive
342	Buella buccaria / Black Olive
343	Buella buccaria / Black Olive
349	Buella buccaria / Black Olive
608	Buella buccaria / Black Olive
697	Buella buccaria / Black Olive
346	Buella buccaria / Black Olive
655	Bursaria sinensis / Gumbo Limbo
657	Bursaria sinensis / Gumbo Limbo
114	Bursaria sinensis / Gumbo Limbo
AUS	Casuarina equisetifolia / Australian Pine
804	Conocarpus erectus / Green Buttonwood
807	Conocarpus erectus / Green Buttonwood
810	Conocarpus erectus / Green Buttonwood
802	Conocarpus erectus / Green Buttonwood
LL	Leucaena leucocophala / Lead Tree
704	Quercus virginiana / Live Oak EXISTING TO REMAIN
340	Quercus virginiana / Live Oak EXISTING TO REMAIN
700	Quercus virginiana / Live Oak EXISTING TO REMAIN
336	Quercus virginiana / Live Oak EXISTING TO REMAIN
780	Quercus virginiana / Live Oak EXISTING TO REMAIN
339	Quercus virginiana / Live Oak EXISTING TO REMAIN
701	Quercus virginiana / Live Oak EXISTING TO REMAIN
811	Quercus virginiana / Live Oak EXISTING TO REMAIN
609	Quercus virginiana / Live Oak EXISTING TO REMAIN

PLANT SCHEDULE PROPOSED LANDSCAPE	
CODE	BOTANICAL / COMMON NAME
PALM TREES	
VEE-15	Verticillium montgomeryi / Montgomery Palm - Single Full Head, Straight, Unscarred Trunk, Intact Fronds, Single
SHRUBS	
CG-5	Cissampelos glabra / Small Leaf Cissampelos Full Dense Foliage To Base
DIO	Dioscorea sp. / GIANT DIOSCOREA Full, Intact Fronds to Base, Sun Green
TOP-3	Tropaeolum 'Globe' / Tropical Globe Sheared round globe, no veins, full to base. Submit Photo to Landscape Architect for approval
SHRUB AREAS	
CRP-2	Chrysanthemum 'Red Tip' / Red Tip Coco Plum Full dense foliage to base
FIG	Ficus microcarpa / Green Island / Green Island Ficus FULL DENSE FOLIAGE TO BASE
PMD	Podocarpus macrophylla / Kinglet / Dwarf Podocarpus Full & Dense Shrub, Full to Base
TRJ	Trachelospermum asiaticum / Mimosa / Small Leaf Confederate Jasmine Full Dense Intact Foliage To Base
OFAR	Tripsacum dandaei / Dwarf Fakahatchee Grass Dense foliage full to base
WA	Wrightia antidipenthera / Asian Snow Bush Full, Dense Foliage To Base

TYPICAL 15'-0" RADIUS LIGHT POLE CLEARANCE DETAIL
REQUIRED BY THE CITY OF POMPANO BEACH

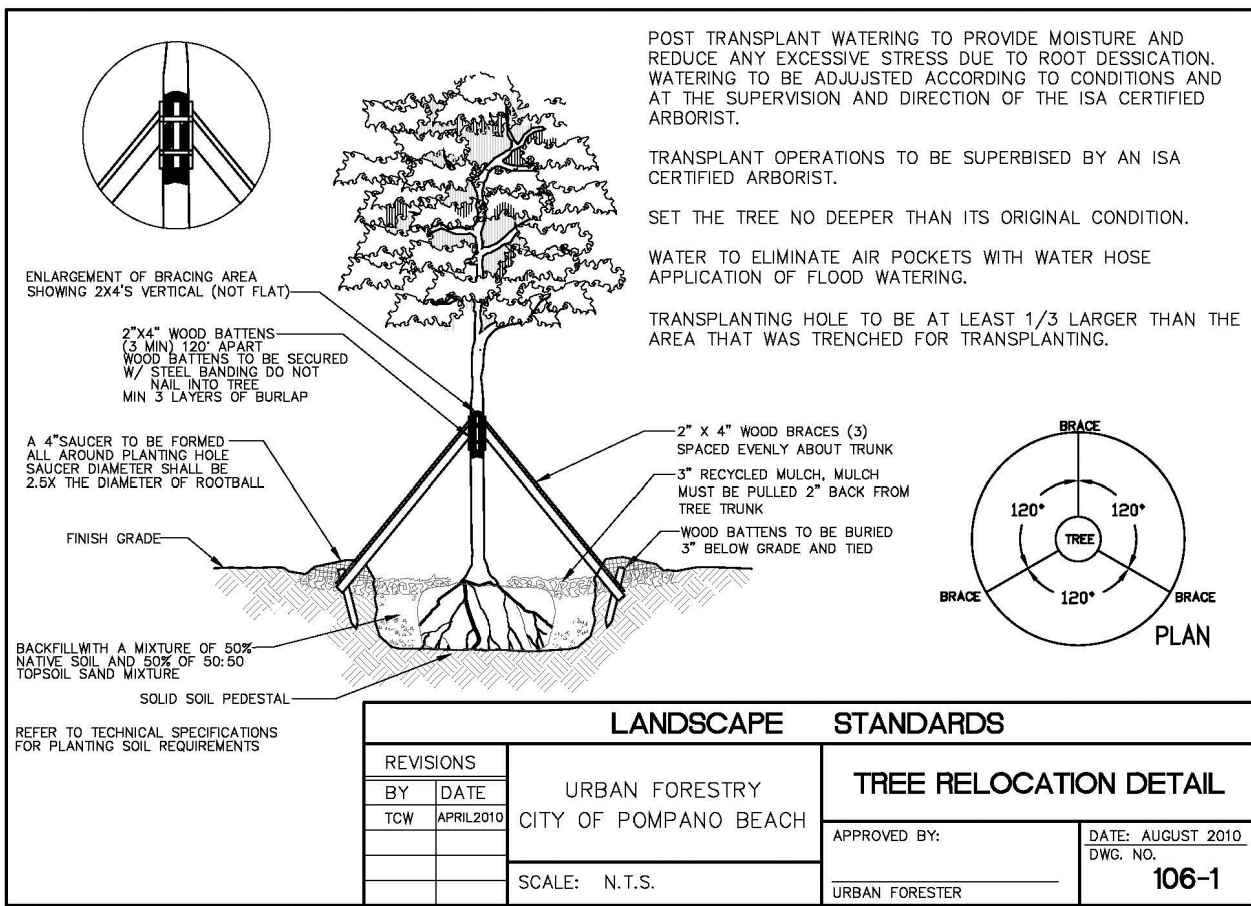
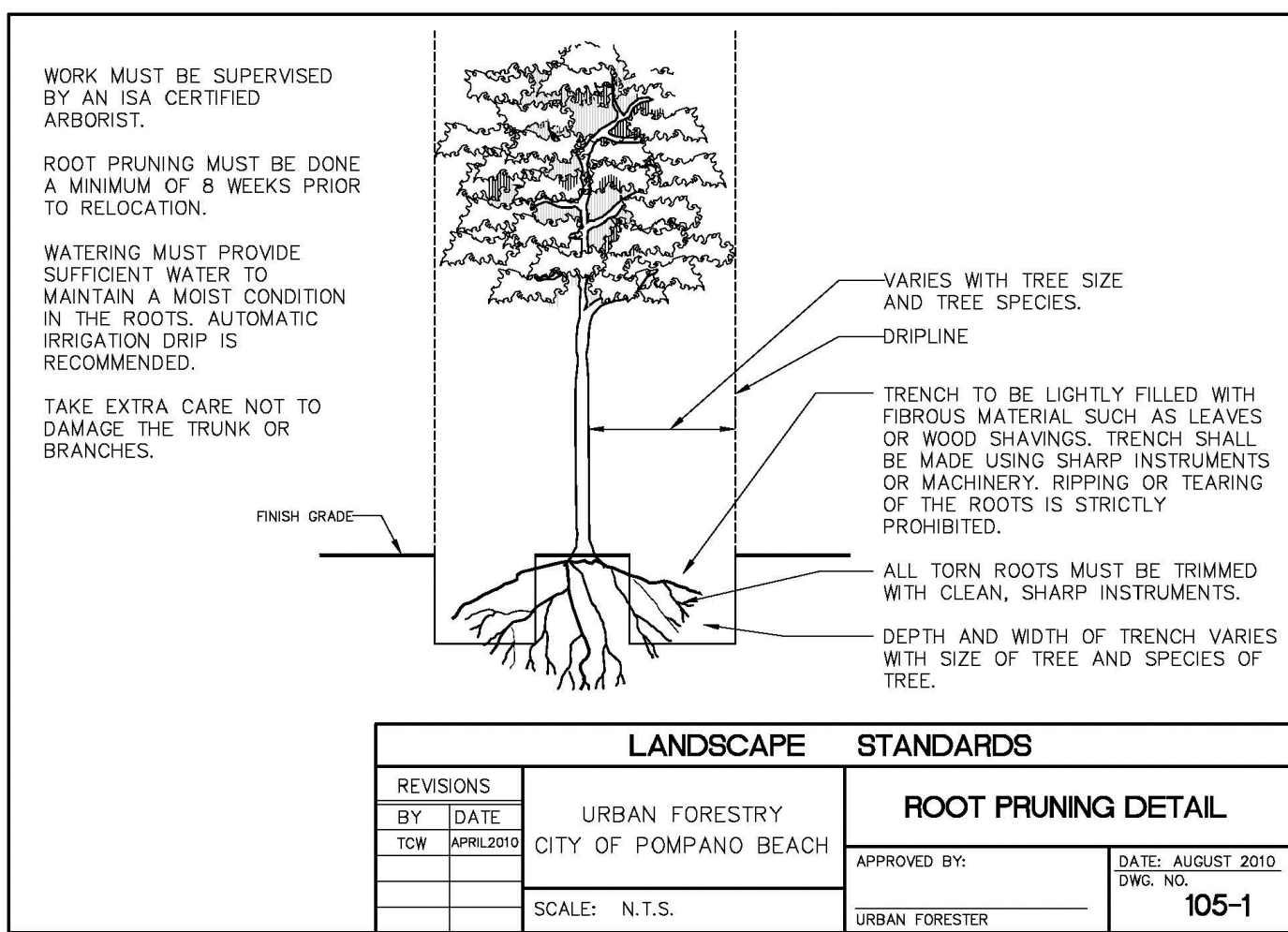
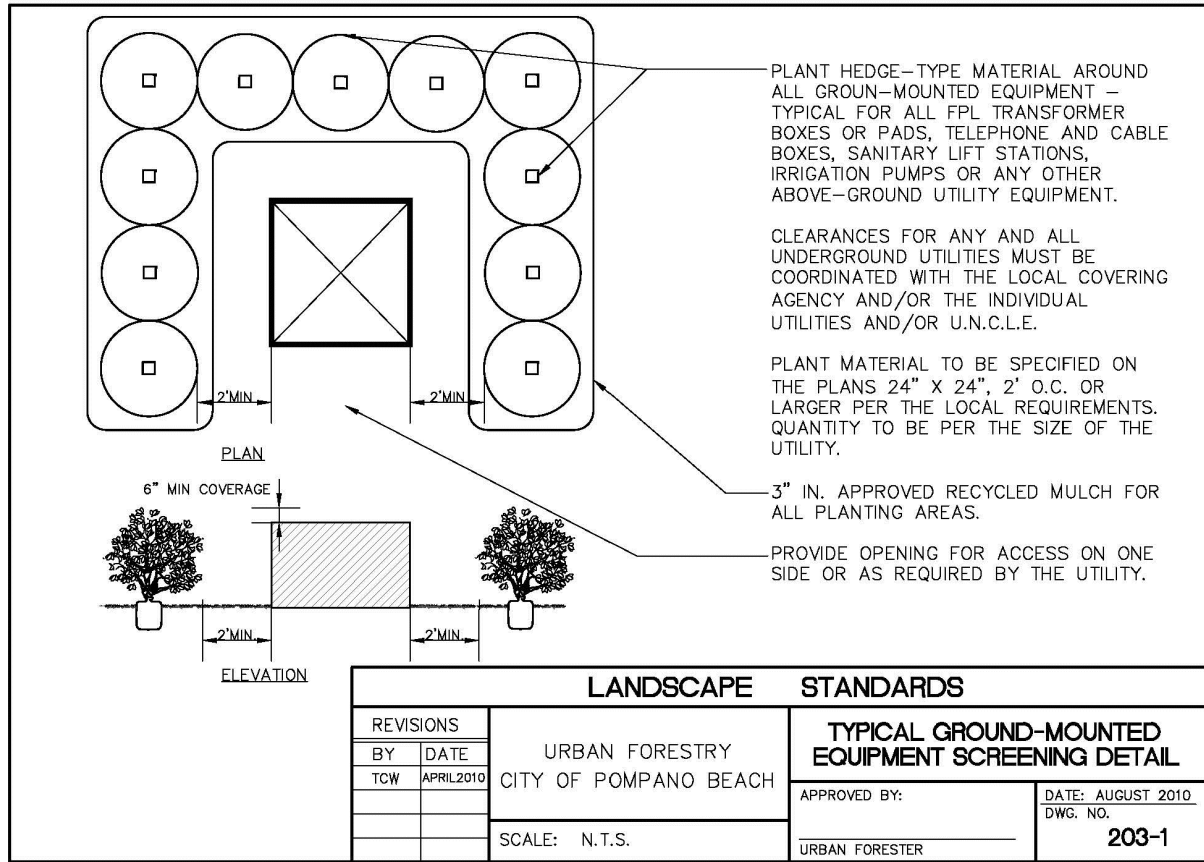

TREE RELOCATION
PROCEDURAL SPECIFICATION

Tree, Palm, Shrub and other Plant Transplanting/Relocating Detail - Recommended Notes:

The American National Standard for Tree Core Operations - Tree, Shrub, and other Woody Plant Maintenance - Standard Practices (Transplanting) ANSI A300(Part 6)-2005, must be adhered to in its entirety for all relocating/transplanting of trees and shrubs. ANSI A300 (Part 6)-2005 includes the following:

60- Transplanting Standards
61 - Normative References
62 - Definitions
63 - Transplanting Practices

The transplanting objectives shall be established prior to beginning the operation. These objectives may be presented in a report format for permitting purposes.

A feasibility and suitability assessment shall be conducted prior to recommending transplanting. Specifications for transplanting should be based on the assessment. See the Checklist in Annex A of ANSI A300 (Part 6)-2005. This assessment may be presented in a report format for permitting purposes.

NOTES:

- 1) PER CITY ORDINANCE(S) 50.02(AX4) AND 100.35(E), TREES SHALL NOT BE PLANTED ON TOP OF OR 5'-0" ON EITHER SIDE OF ANY CITY OWNED UTILITY INFRASTRUCTURE.
- 2) NO TREES, SHRUBBERY OR OBSTRUCTION SHALL BE PLACED WITHIN A 3'-0" RADIUS OF A CITY OWNED SEWER LATERAL CLEANOUT OR WATER 4/OR REUSE METER.
- 3) A PRE-CONSTRUCTION MEETING WITH CITY OF POMPANO BEACH, URBAN FORESTRY, IS REQUIRED BEFORE ANY PLANT MATERIAL IS INSTALLED ON SITE.
- 4) ALL ROAD ROCK, CONCRETE, ASPHALT AND OTHER NOT NATURAL MATERIALS SHALL BE REMOVED FROM PLANTING AREAS PRIOR TO LANDSCAPE INSTALLATION.
- 5) ALL TREE WORK WILL REQUIRE PERMITTING BY A REGISTERED BROWARD COUNTY TREE TRIMMER.
- 6) ALL TREES DESIGNATED AS SINGLE TRUNK SHALL HAVE A SINGLE, RELATIVELY STRAIGHT, DOMINANT LEADER. PROPER STRUCTURAL BRANCHING AND EVEN BRANCH DISTRIBUTION. TREES WITH BARK INCLUSION, TIPPED BRANCHES, AND CO-DOMINANT TRUNKS WILL NOT BE ACCEPTED. TREES WITH GIRDLING, INTACT LEADER CIRCLING AND OR PLUNGING ROOTS WILL BE REJECTED.
- 7) ALL EXISTING TREES WILL BE PRUNED BY AN ISA CERTIFIED ARBORIST UNDER THE DIRECTION OF A BCMA or ASCA REGISTERED CONSULTING ARBORIST.
- 8) PROVIDE BUBBLERS FOR ALL NEW TREES AND PALMS.

SUBMISSION
09/26/24

NOT FOR CONSTRUCTION

